

REVISIONS		
DATE	NAME	LIC. NO.
SEPT. 2013	BRENDAN J. NALLY	31662
JAN. 2014	BRENDAN J. NALLY	31662
JAN. 2015	BRENDAN J. NALLY	31662
JAN. 2017	BRENDAN J. NALLY	31662

SHEET 11

SHEET 10

SHEET 9.01

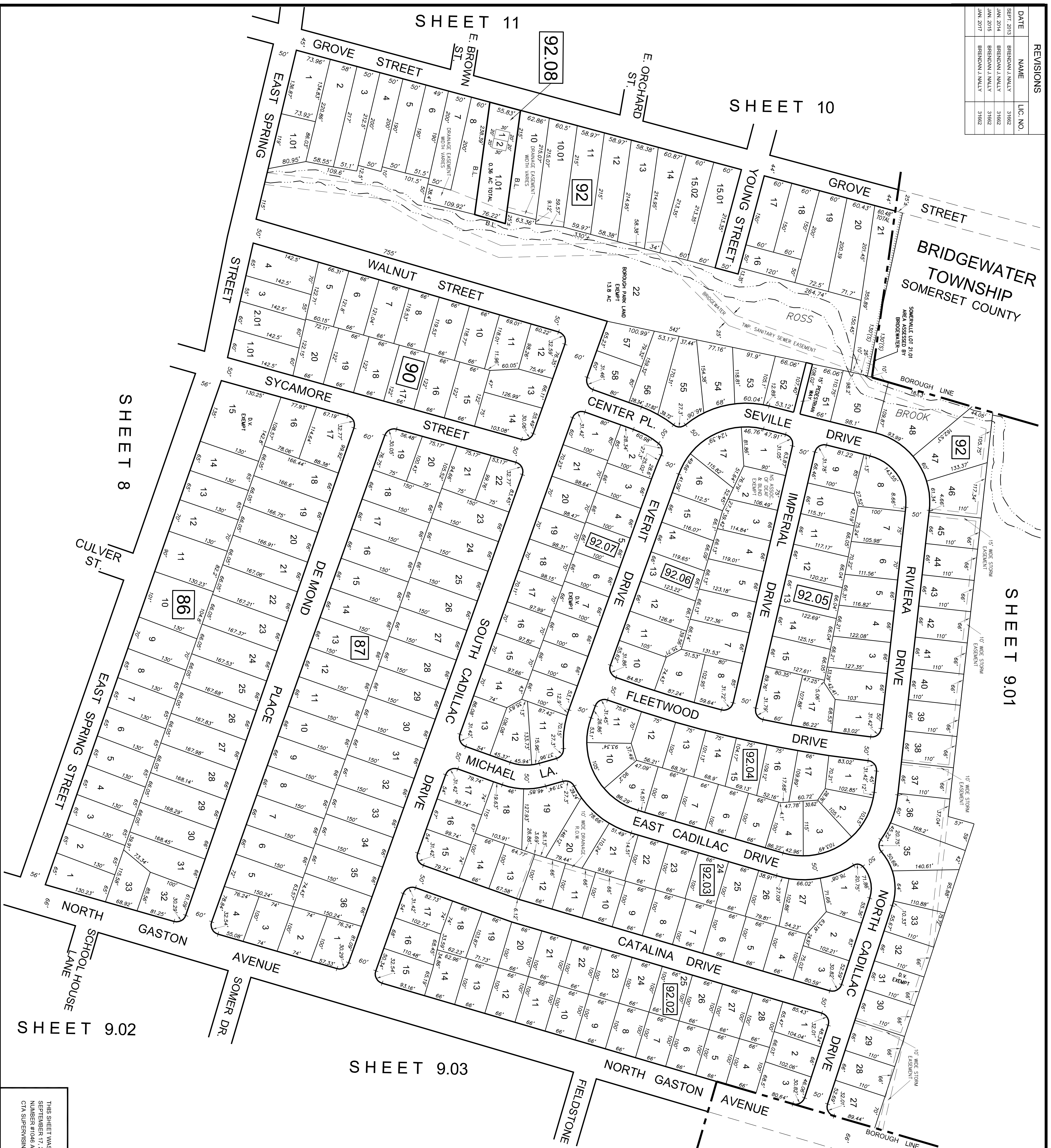

SHEET 8

SHEET 9.02

SHEET 9.03

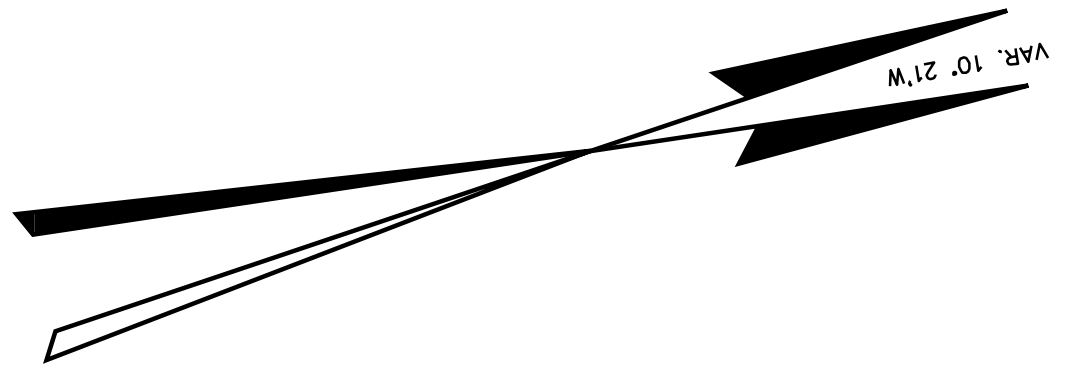

NOTES:
THIS MAP HAS BEEN REPRODUCED USING COMPUTERS AND
DRAWING (JOSEPH CADDO) BASED ON THE MAP PREPARED
BY THOMAS F. BISS, P.E. & L.S. LICENSE NO. 2003, DATED
10-4-03.

THIS SHEET WAS FORMALLY CERTIFIED ON
SEPTEMBER 17, 2014, ASSIGNED SERIAL
NUMBER #1046 AND SIGNED BY SUE DAVISON,
CIA SUPERVISING FIELD REP.

TAX MAP
BOROUGH OF SOMERVILLE
SOMERSET COUNTY, NEW JERSEY
SCALE: 1"= 100' DATE: SEPTEMBER, 2013
BRENDAN J. NALLY
NEW JERSEY LICENSED LAND SURVEYOR NO. GS31662
SOMERVILLE MUNICIPAL OFFICES
25 WEST END AVENUE, SOMERVILLE NJ 08876
TO SHOW CONDITIONS AS OF JANUARY 2014