

REVISIONS			
DATE	NAME	LIC. NO.	
SEPT. 2013	BRENDAN J. NALLY	31662	
JAN. 2014	BRENDAN J. NALLY	31662	
JAN. 2015	BRENDAN J. NALLY	31662	
JAN. 2017	BRENDAN J. NALLY	31662	

SHEET 8

SHEET 9

SHEET 9.03

SHEET 9.03

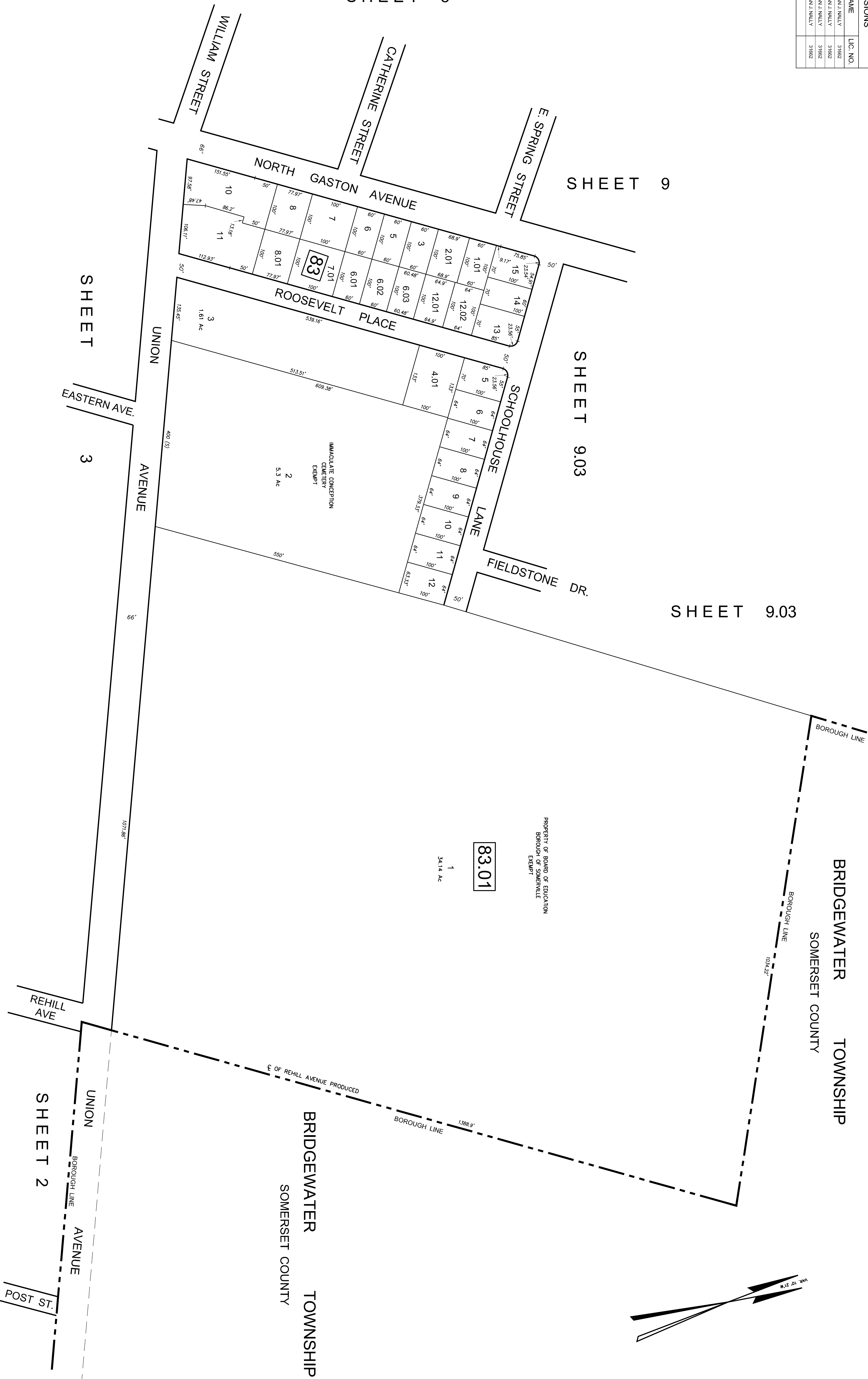

BRIDGEWATER TOWNSHIP
SOMERSET COUNTY

BRIDGEWATER TOWNSHIP
SOMERSET COUNTY

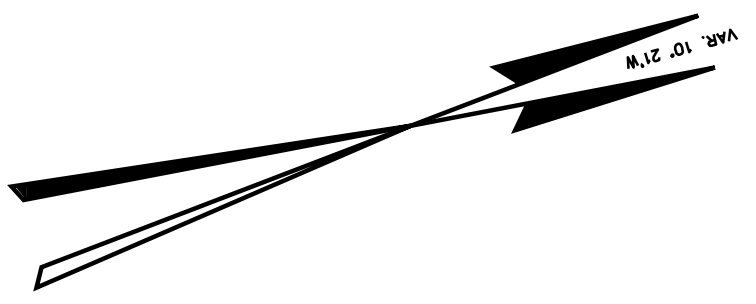

NOTES:
THIS MAP HAS BEEN REPRODUCING COMPUTER AIDED
DRAFTING / DESIGN (CAD) BASED ON THE MAP PREPARED
BY THOMAS F. BUSS, P.E. & L.S. LICENSE NO. 7003, DATED
10-4-83

THIS SHEET WAS FORMALLY CERTIFIED ON
SEPTEMBER 17, 2014, ASSIGNED SERIAL
NUMBER #1046 AND SIGNED BY SUE DAVISON,
CMA SUPERVISING FIELD REP.

TAX MAP
BOROUGH OF SOMERVILLE
SOMERSET COUNTY, NEW JERSEY
SCALE: 1"= 100' DATE: SEPTEMBER, 2013
BRENDAN J. NALLY
NEW JERSEY LICENSED LAND SURVEYOR NO. GS31662
SOMERVILLE MUNICIPAL OFFICES
25 WEST END AVENUE, SOMERVILLE NJ 08876
TO SHOW CONDITIONS AS OF JANUARY 2014

SHEET 2

SHEET 3

EASTERN AVE.

3

UNION AVENUE

REHILL AVE

UNION AVENUE

BOROUGH LINE

POST ST.