

REVISIONS			
DATE	NAME	LIC. NO.	
SEPT. 2013	BRENDAN J. NALLY	31662	
JAN. 2014	BRENDAN J. NALLY	31662	
JAN. 2015	BRENDAN J. NALLY	31662	
JAN. 2017	BRENDAN J. NALLY	31662	

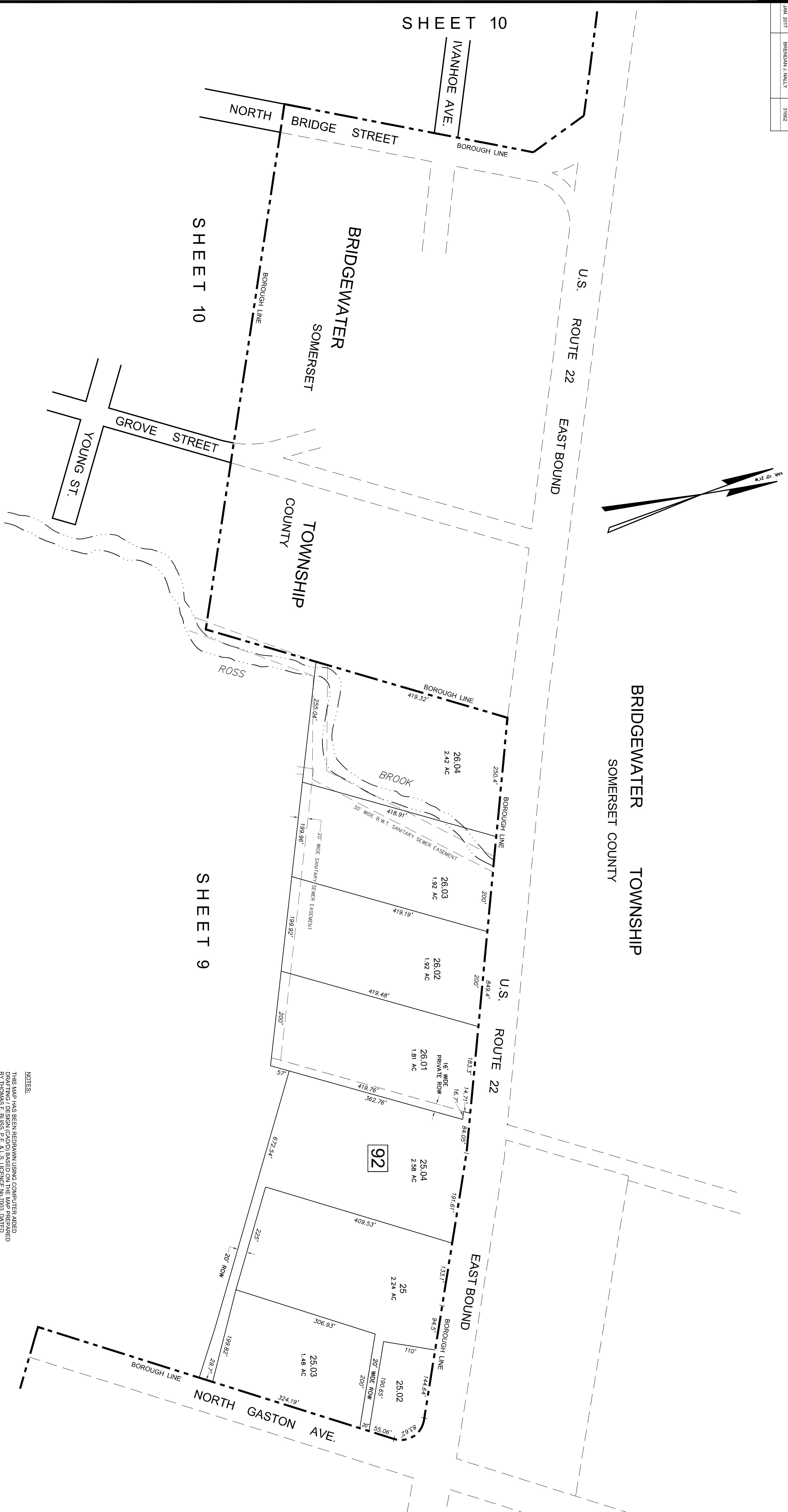

NOTES:
 THIS MAP WAS BEEN REBORN USING COMPUTERS AIDED
 DRAFTING / DESIGN (CAD) BASED ON THE MAP PREPARED
 BY THOMAS F. BLISS, P.E. & L.S. LICENSE NO. 7003, DATED
 10-4-83.

THIS SHEET WAS FORMALLY CERTIFIED ON
 SEPTEMBER 17, 2014, ASSIGNED SERIAL
 NUMBER #1046 AND SIGNED BY SUE DAVISON,
 CTA SUPERVISING FIELD REP.

TAX MAP
BOROUGH OF SOMERVILLE
 SOMERSET COUNTY, NEW JERSEY
 SCALE: 1" = 100' DATE: SEPTEMBER, 2013
BRENDAN J. NALLY
 NEW JERSEY LICENSED LAND SURVEYOR NO. GS31662
 SOMERVILLE MUNICIPAL OFFICES
 25 WEST END AVENUE, SOMERVILLE NJ 08876
 TO SHOW CONDITIONS AS OF JANUARY 2014