

DATE	NAME	LIC. NO.
SEPT. 2013	BRENDAN J. NALLY	31662
JAN. 2014	BRENDAN J. NALLY	31662
JAN. 2015	BRENDAN J. NALLY	31662
JAN. 2017	BRENDAN J. NALLY	31662
JAN. 2018	BRENDAN J. NALLY	31662

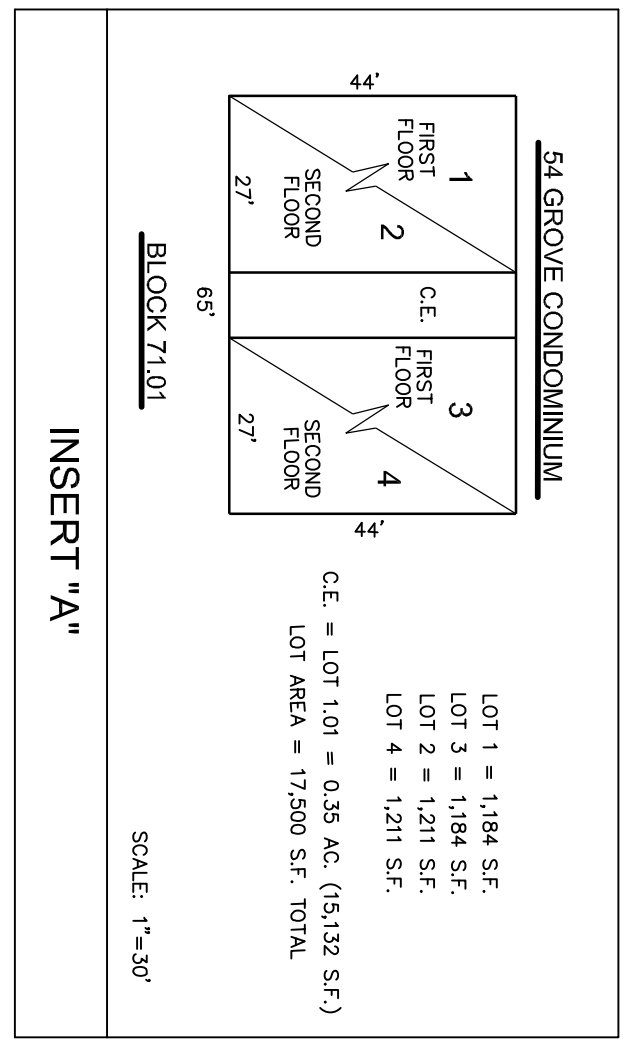
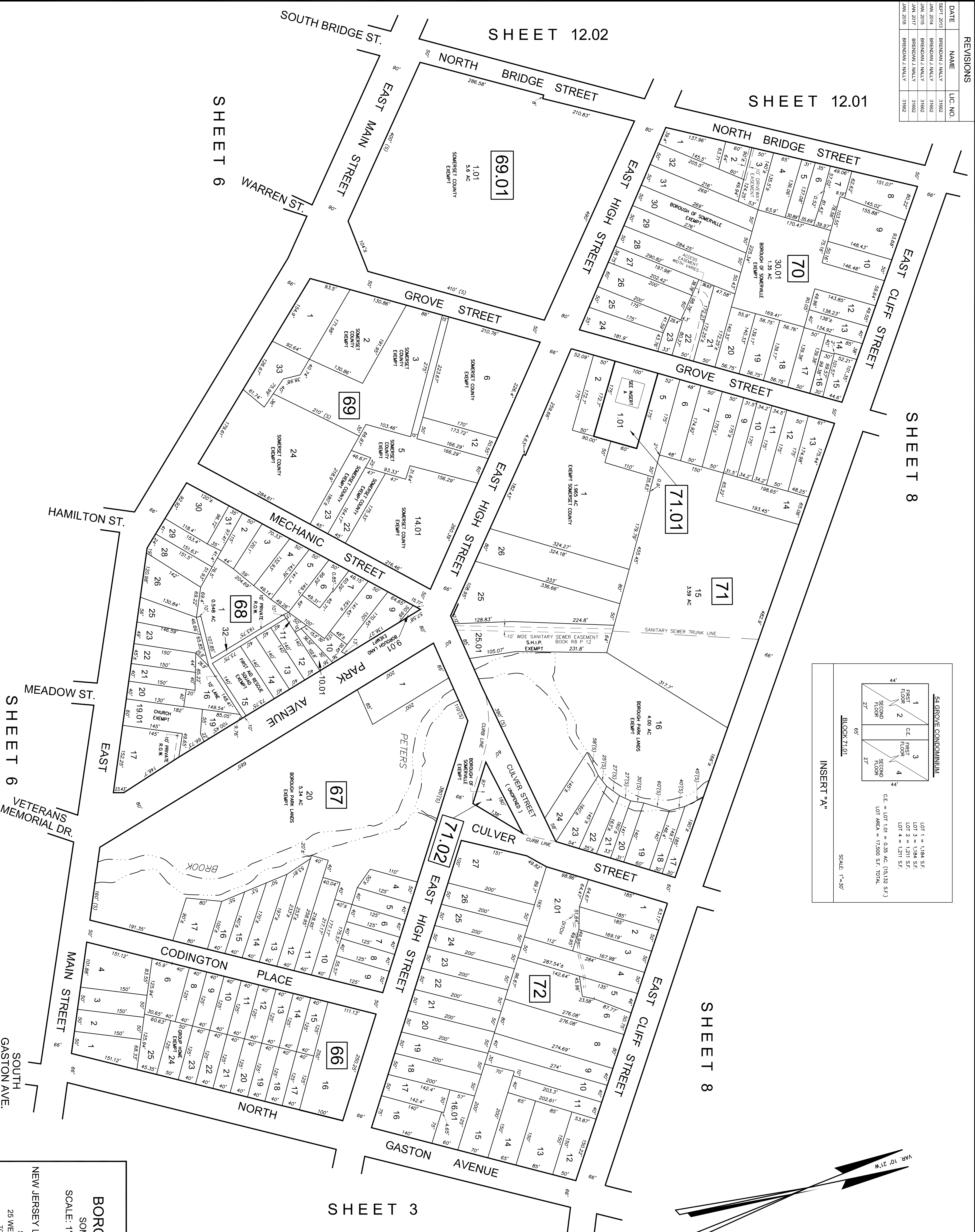

NOTES:

THIS MAP HAS BEEN REGENERATED USING COMPUTER AIDED DESIGN SOFTWARE PROVIDED BY THOMAS P. BLISS, P.E. & L.S. LICENSE NO. 7003, DATED 10-4-03.

THIS SHEET WAS FORMALLY CERTIFIED ON SEPTEMBER 11, 2016, ASSIGNED SERIAL NUMBER 6018 AND SIGNED BY SUE DANSON, C.T.A. SUPERVISING FIELD REP.

TAX MAP

BOROUGH OF SOMERVILLE

SOMERSET COUNTY, NEW JERSEY

SCALE: 1"=100' DATE: SEPTEMBER, 2013

BRENDAN J. NALLY

NEW JERSEY LICENSED LAND SURVEYOR NO. GS31662

SOMERVILLE MUNICIPAL OFFICES
25 WEST END AVENUE, SOMERVILLE NJ 08876
TO SHOW CONDITIONS AS OF JANUARY 2014