

DATE	NAME	LIC. NO.
SEPT. 2013	BRENDAN J. NALLY	31662
JAN. 2014	BRENDAN J. NALLY	31662
JUN. 2015	BRENDAN J. NALLY	31662
JAN. 2016	BRENDAN J. NALLY	31662
JAN. 2017	BRENDAN J. NALLY	31662

SHEET 12.03

SHEET 13

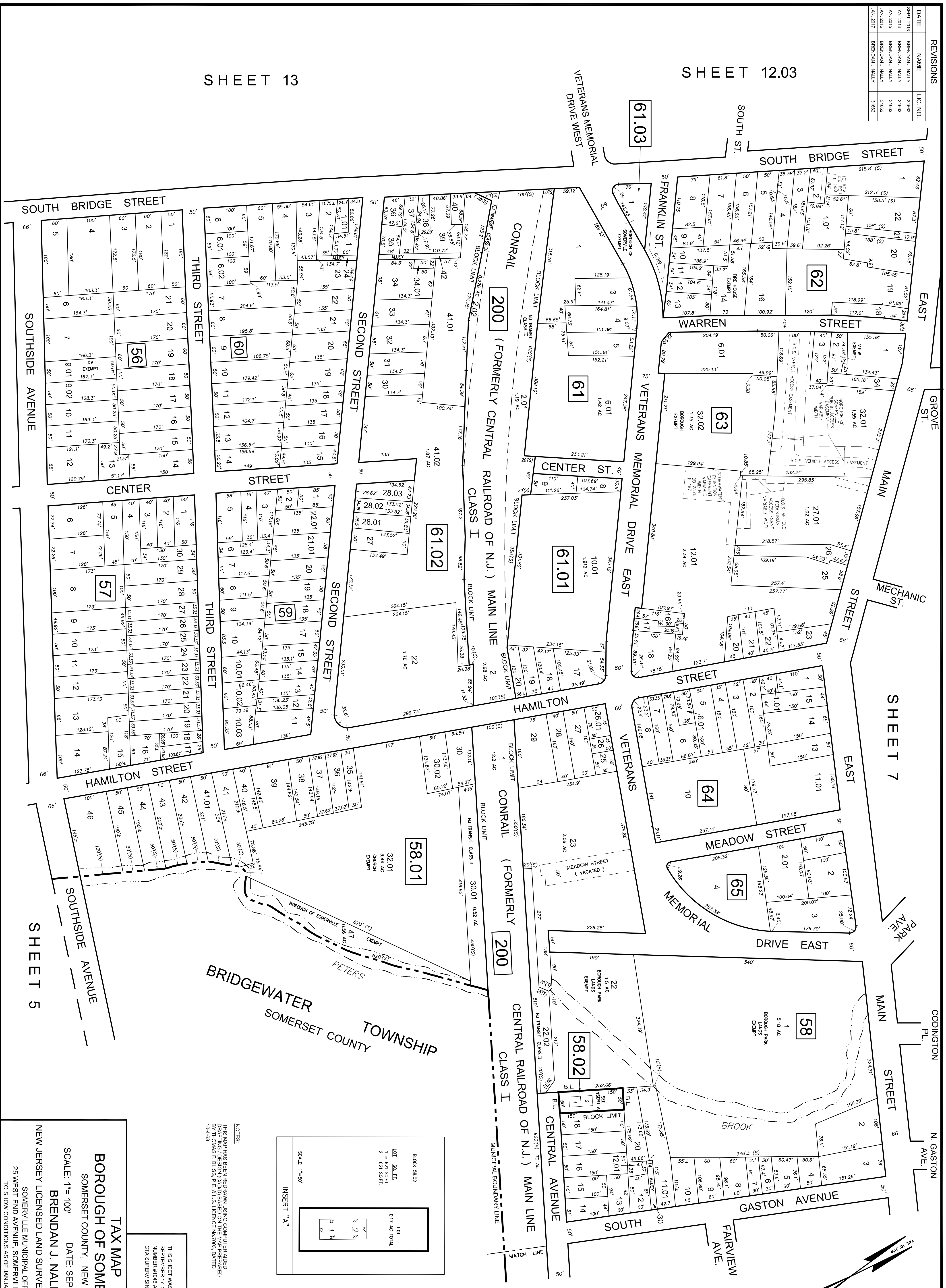

SHEET 7

SHEET 4

SHEET 5

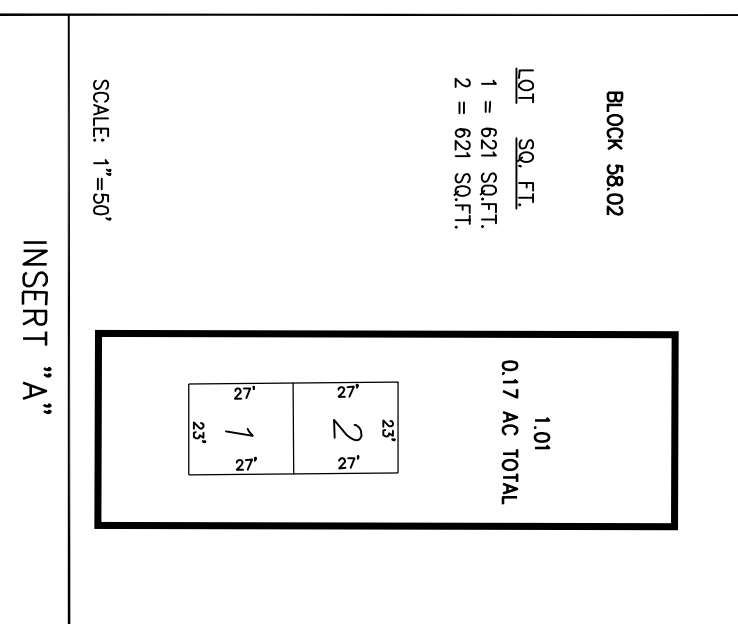

NOTES:
 THIS MAP HAS BEEN RE-DRAWN USING COMPUTER AIDED
 SURVEYING TECHNIQUES. THE ORIGINAL SURVEY WAS
 BY THOMAS F. BLISS, P.E. & L.S., LICENSE NO. 7003, DATED
 10-4-83.

THIS SHEET WAS FORMALLY CERTIFIED ON
 SEPTEMBER 11, 2014, ASSIGNED SERIAL
 NUMBER 10488, AND SIGNED BY SUE DANSON,
 CTA SUPERVISING FIELD REP.

TAX MAP
BOROUGH OF SOMERVILLE
 SOMERSET COUNTY, NEW JERSEY
 SCALE: 1" = 100'
 DATE: SEPTEMBER, 2013
BRENDAN J. NALLY
 NEW JERSEY LICENSED LAND SURVEYOR NO. GS31662
 SOMERVILLE MUNICIPAL OFFICES
 25 WEST END AVENUE, SOMERVILLE NJ 08876
 TO SHOW CONDITIONS AS OF JANUARY 2014