

REVISIONS		
DATE	NAME	LIC. NO.
SEPT. 2013	BRENDAN J. NALLY	31662
JAN. 2014	BRENDAN J. NALLY	31662
JAN. 2015	BRENDAN J. NALLY	31662
JAN. 2016	BRENDAN J. NALLY	31662
JAN. 2017	BRENDAN J. NALLY	31662

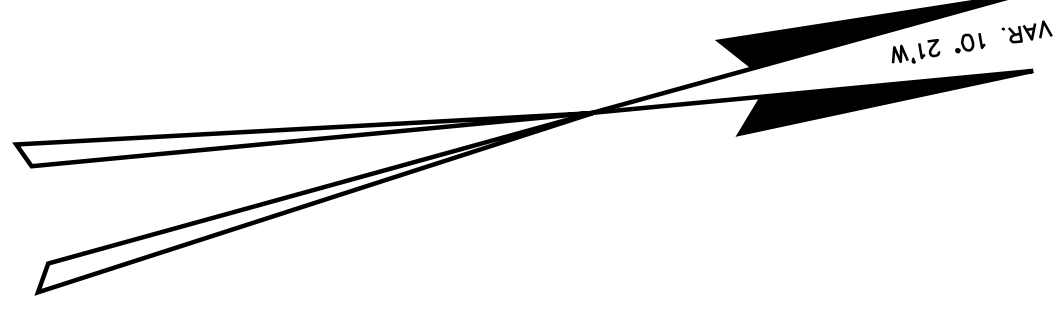
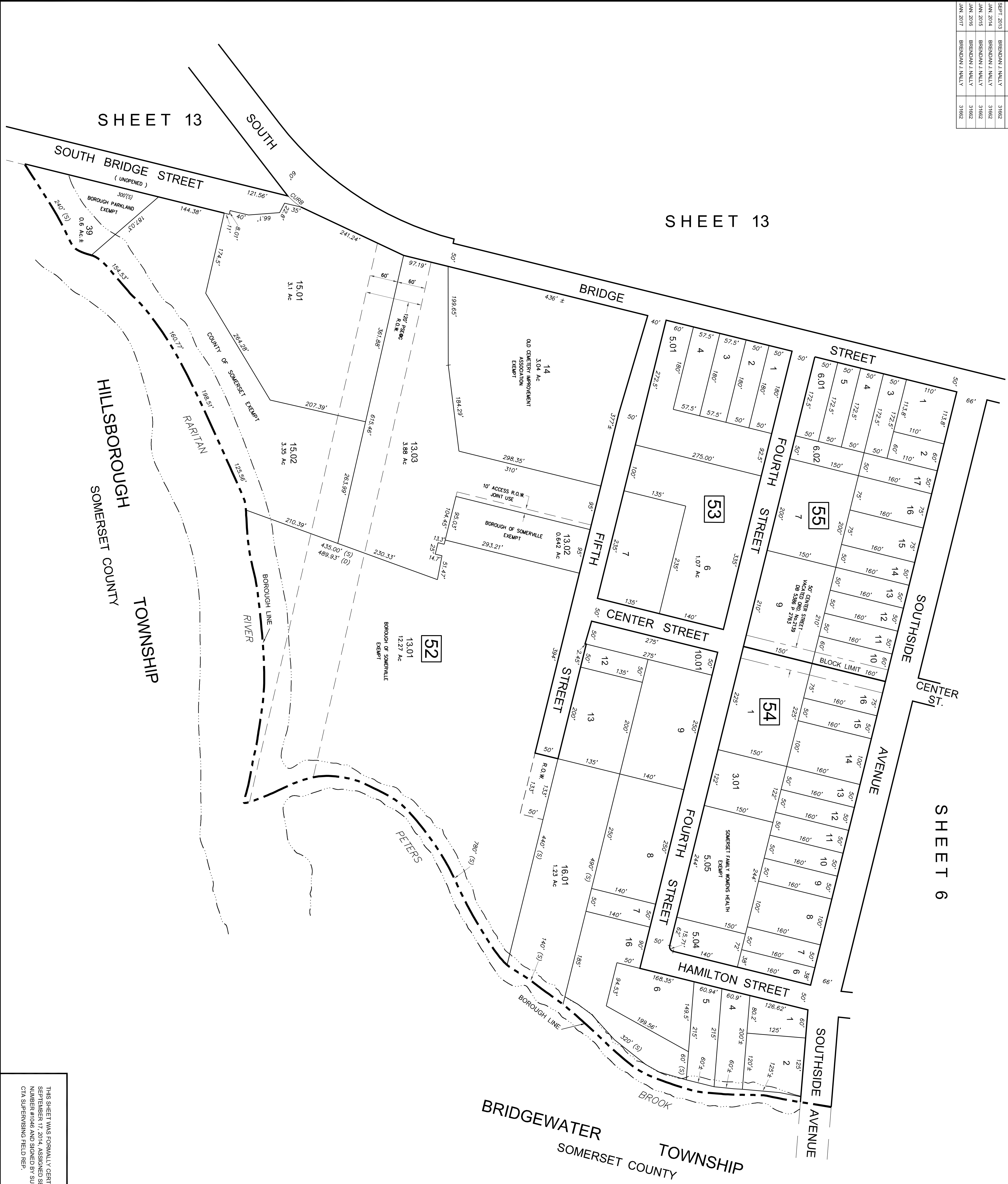

NOTES:
 THIS MAP HAS BEEN REDRAWN USING COMPUTER AIDED
 DRAFTING / DESIGN (CAD) BASED ON THE MAP PREPARED
 BY BRENDAN J. NALLY, P.E., L.S., LICENSE NO. 3093, DATED
 10-4-83.

THIS SHEET WAS FORMALLY CERTIFIED ON
 SEPTEMBER 17, 2014, ASSIGNED SERIAL
 NUMBER #1046 AND SIGNED BY SUE DAVISON,
 CIA SUPERVISING FIELD REP.

TAX MAP
BOROUGH OF SOMERVILLE
 SOMERSET COUNTY, NEW JERSEY
 SCALE: 1" = 100' DATE: SEPTEMBER, 2013
BRENDAN J. NALLY
 NEW JERSEY LICENSED LAND SURVEYOR NO. GS31662
 SOMERVILLE MUNICIPAL OFFICES
 25 WEST END AVENUE, SOMERVILLE, NJ 08876
 TO SHOW CONDITIONS AS OF JANUARY 2014