

| DATE       | REVISIONS        | NAME  | LIC. NO. |
|------------|------------------|-------|----------|
| SEPT. 2013 | BRENDAN J. NALLY | 31662 |          |
| JAN. 2014  | BRENDAN J. NALLY | 31662 |          |
| JAN. 2015  | BRENDAN J. NALLY | 31662 |          |
| JAN. 2016  | BRENDAN J. NALLY | 31662 |          |
| JAN. 2017  | BRENDAN J. NALLY | 31662 |          |

WILLIAM ST.

UNION AVENUE (AKA STATE HIGHWAY RT. 28)

BRIDGEWATER TOWNSHIP  
SOMERSET COUNTY

SHEET 8

SHEET 7

SHEET 4

SHEET 1

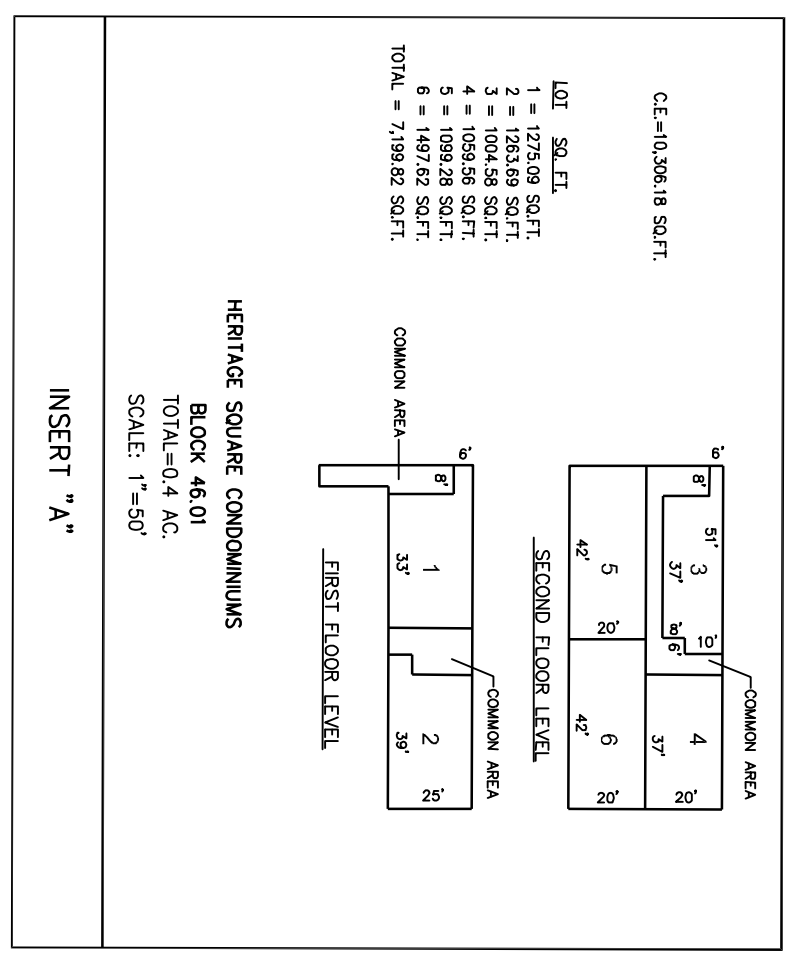
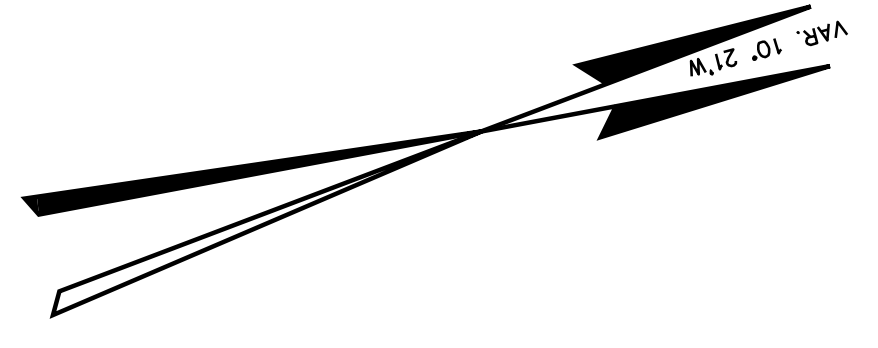
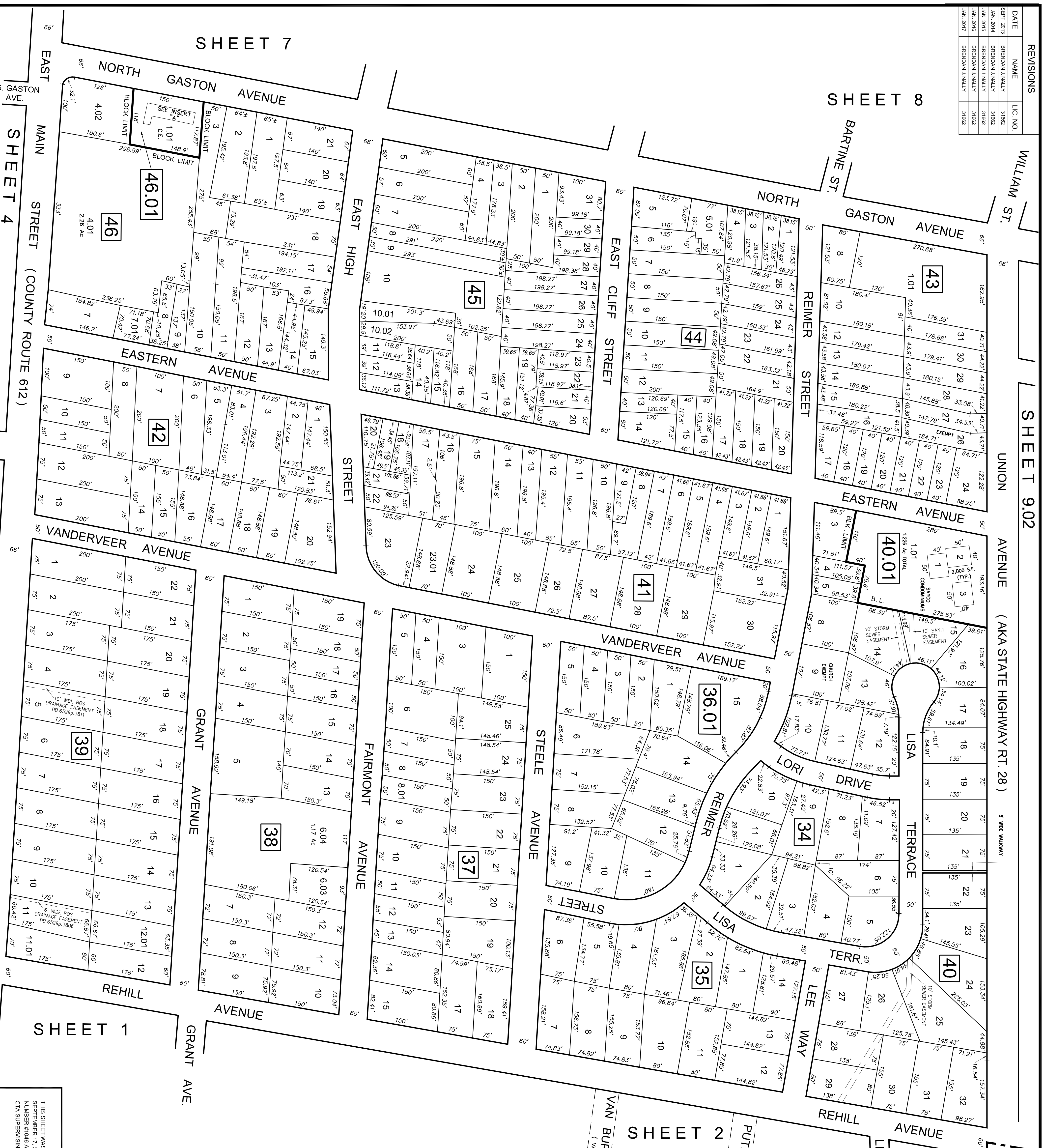

HERITAGE SQUARE COMMONUNITS  
BLOCK 46.01  
TOTAL AC. 1.17  
SCALE: 1"=50'

NOTES:  
THIS MAP HAS BEEN REGENERATED USING COMPUTER AIDED  
BY THOMAS F. RISS, P.E. & L.S. LICENSE NO. 0003, DATED  
10-4-83.

THIS SHEET WAS FORMALLY CERTIFIED ON  
SEPTEMBER 17, 2014, ASSIGNED SERIAL  
NUMBER #106 AND SIGNED BY SUE DAVISON,  
CIA SUPERVISING FIELD REP.

**TAX MAP**  
**BOROUGH OF SOMERVILLE**  
SOMERSET COUNTY, NEW JERSEY  
DATE: SEPTEMBER, 2013  
SCALE: 1"=100'  
**BRENDAN J. NALLY**  
NEW JERSEY LICENSED LAND SURVEYOR NO. GS316622  
SOMERVILLE MUNICIPAL OFFICES  
25 WEST END AVENUE, SOMERVILLE NJ 08876  
TO SHOW CONDITIONS AS OF JANUARY 2014