

DATE	NAME	LIC. NO.
SEPT. 2013	BRENDAN J. NALLY	31662
JAN. 2014	BRENDAN J. NALLY	31662
JAN. 2015	BRENDAN J. NALLY	31662
JAN. 2016	BRENDAN J. NALLY	31662
JAN. 2017	BRENDAN J. NALLY	31662

SHEET 15

SHEET 17

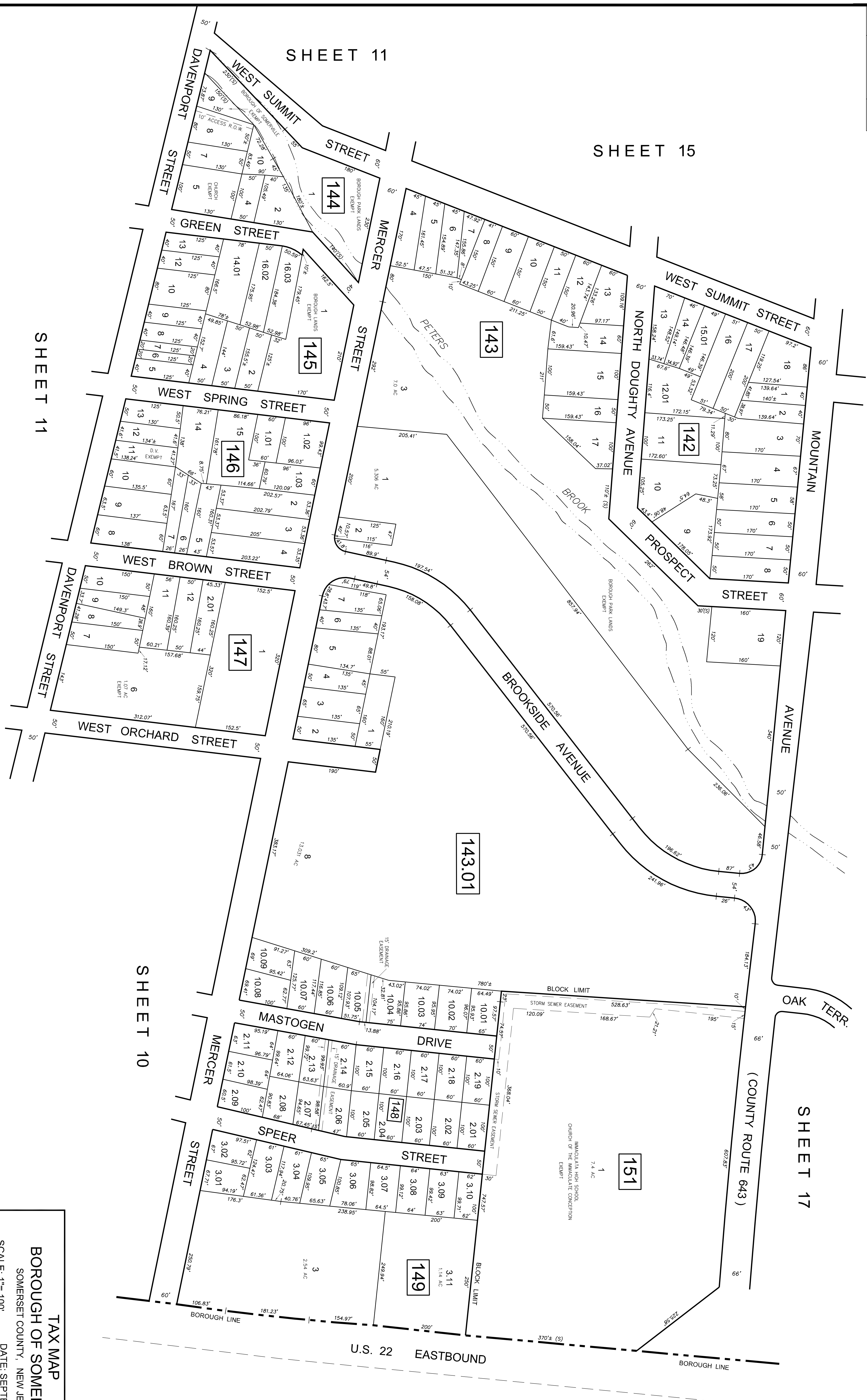
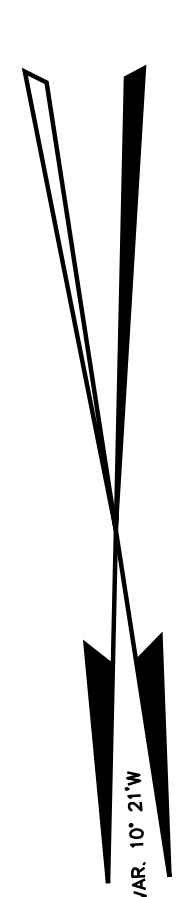

SHEET 11

SHEET 15

SHEET 11

SHEET 10

TAX MAP

BOROUGH OF SOMERVILLE

SOMERSET COUNTY, NEW JERSEY

SCALE: 1" = 100' DATE: SEPTEMBER, 2013

BRENDAN J. NALLY

NEW JERSEY LICENSED LAND SURVEYOR NO. GS31662

SOMERVILLE MUNICIPAL OFFICES

25 WEST END AVENUE, SOMERVILLE NJ 08876

TO SHOW CONDITIONS AS OF JANUARY 2014

NOTES:
THIS MAP WAS REDRAWN USING COMPUTER AIDED
DRAWING SOFTWARE BY THOMAS F. BUSS, P.E. R.L.S. LICENSE NO. 7003, DATED
10-4-83.

THIS SHEET WAS FORMALLY CERTIFIED ON
SEPTEMBER 17, 2014, ASSIGNED SERIAL
NUMBER #106 AND SIGNED BY SUE DAVISON,
CMA SUPERVISING FIELD REP.