

DATE	NAME	LIC. NO.
SEPT. 2013	BRENDAN J. NALLY	31662
JAN. 2014	BRENDAN J. NALLY	31662
JAN. 2015	BRENDAN J. NALLY	31662
JAN. 2017	BRENDAN J. NALLY	31662

**SHEET 17**

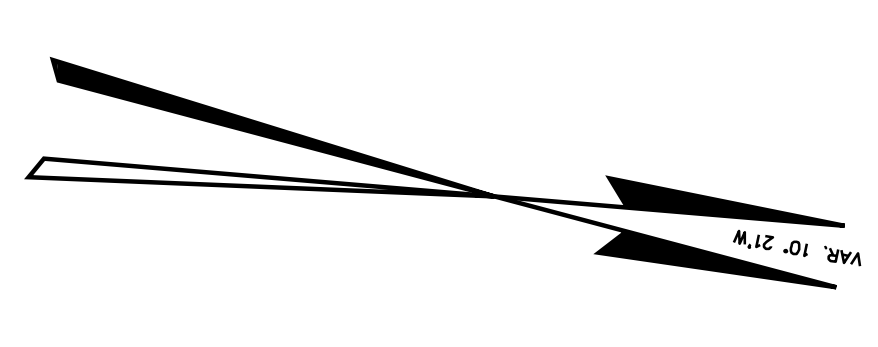
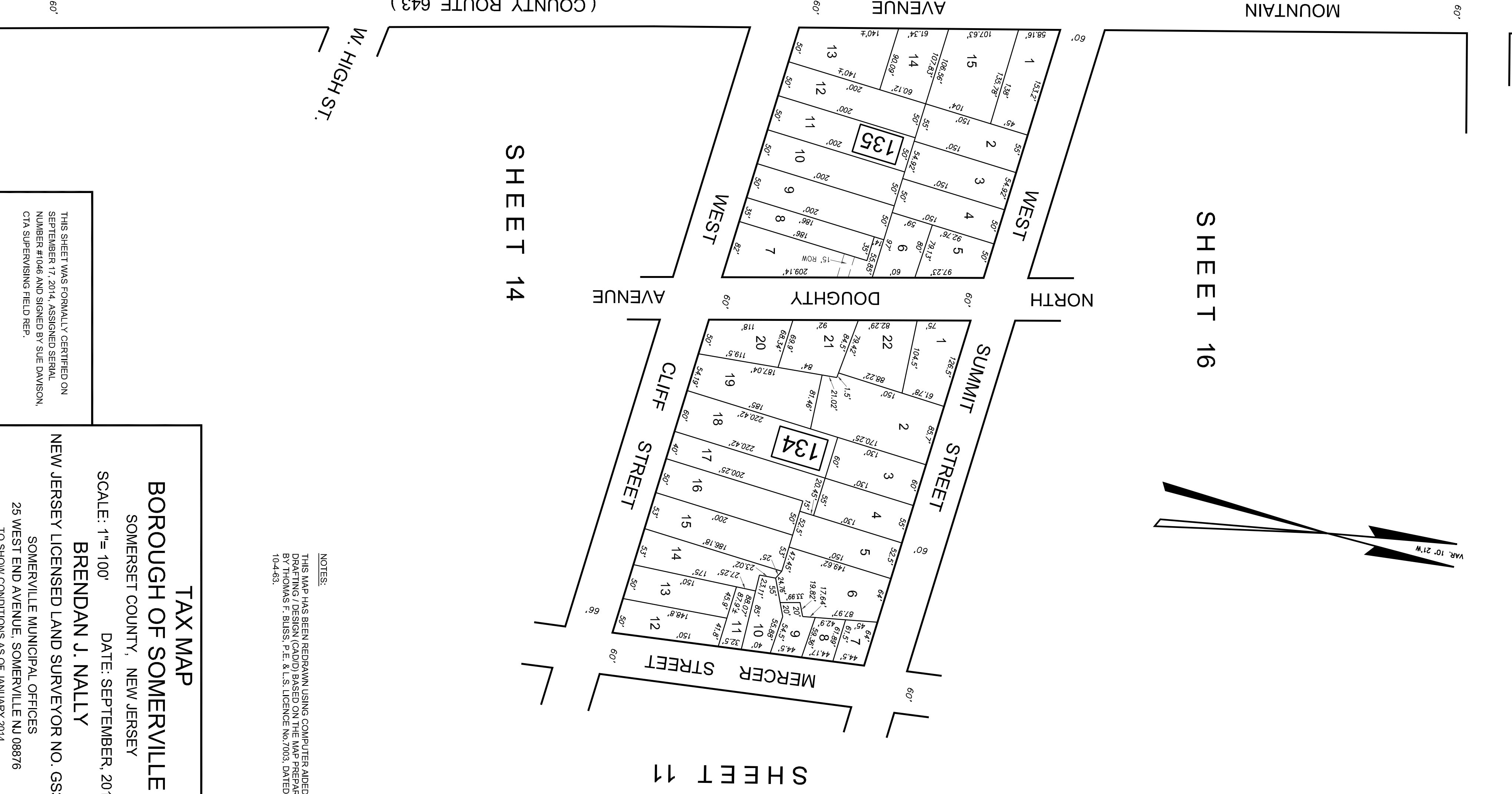

NOTES:  
THIS MAP HAS BEEN REDRAWN USING COMPUTER AIDED DRAFTING / DESIGN (CAD/D) BASED ON THE MAP PREPARED BY THOMAS F. BLISS, P.E. & L.S. LICENSE NO. 7003, DATED 10-4-83.

THIS SHEET WAS FORMALLY CERTIFIED ON SEPTEMBER 17, 2014, ASSIGNED SERIAL NUMBER #1046 AND SIGNED BY SUE DAVISON, CIA SUPERVISING FIELD REP.

**TAX MAP**  
**BOROUGH OF SOMERVILLE**  
 SOMERSET COUNTY, NEW JERSEY  
 SCALE: 1"= 100'      DATE: SEPTEMBER, 2013  
**BRENDAN J. NALLY**  
 NEW JERSEY LICENSED LAND SURVEYOR NO. GS316662  
 SOMERVILLE MUNICIPAL OFFICES  
 25 WEST END AVENUE, SOMERVILLE NJ 08876  
 TO SHOW CONDITIONS AS OF JANUARY 2014