

DATE	NAME	LIC. NO.
SEPT. 2013	BRENDAN J. NALLY	31662
JAN. 2014	BRENDAN J. NALLY	31662
JAN. 2015	BRENDAN J. NALLY	31662
JAN. 2016	BRENDAN J. NALLY	31662
JAN. 2017	BRENDAN J. NALLY	31662

TOWN OF RARITAN  
SOMERSET COUNTY

ROUTE U.S. 206 SEC. 4 N.J.S.H.

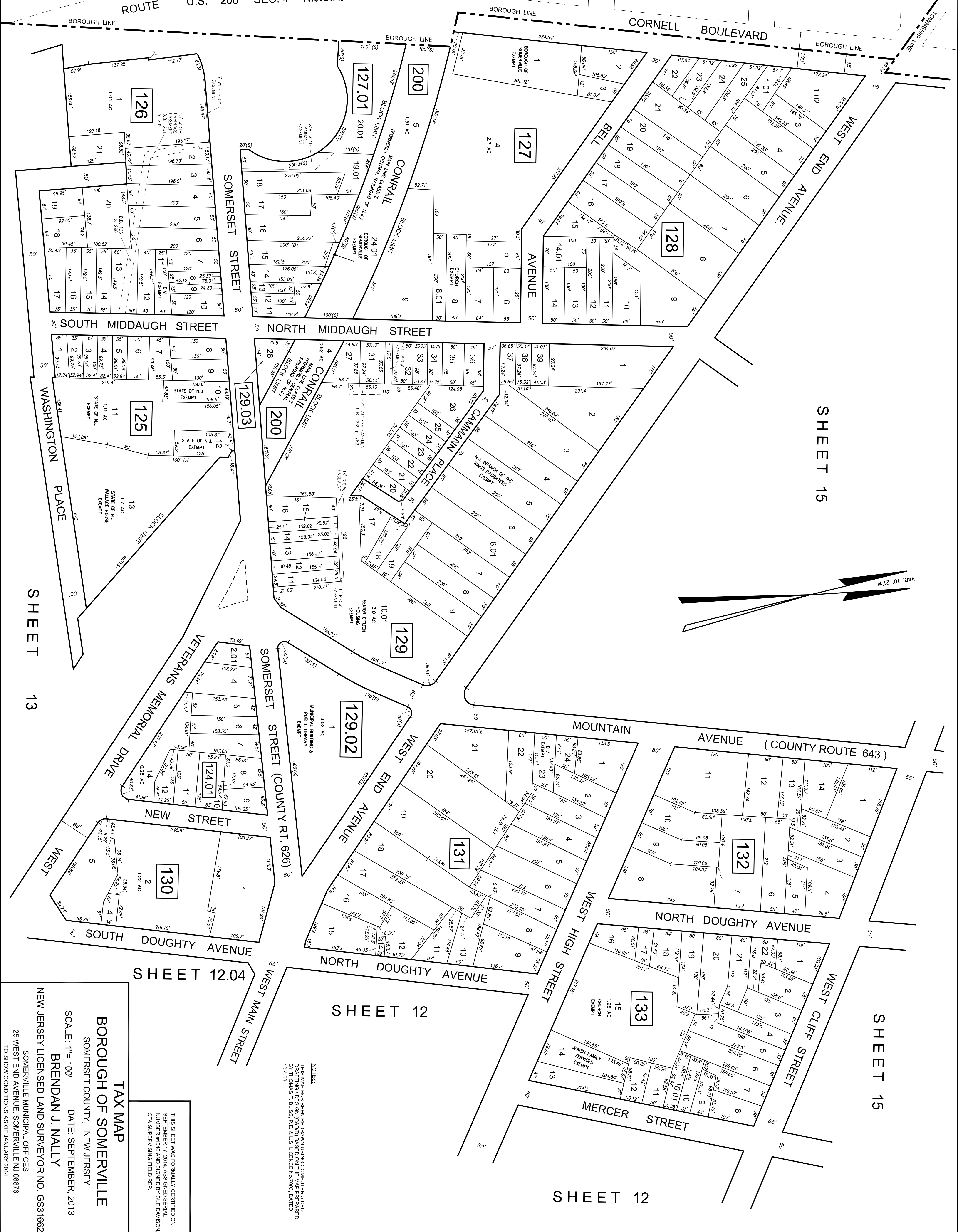

**TAX MAP**  
**BOROUGH OF SOMERVILLE**  
SOMERSET COUNTY, NEW JERSEY

SCALE: 1" = 100'  
DATE: SEPTEMBER, 2013  
BRENDAN J. NALLY  
NEW JERSEY LICENSED LAND SURVEYOR NO. GS31662  
SOMERVILLE MUNICIPAL OFFICES  
25 WEST END AVENUE, SOMERVILLE NJ 08876  
TO SHOW CONDITIONS AS OF JANUARY 2014

NOTES:  
THIS MAP HAS BEEN REDRAWN USING COMPUTER AIDED  
BY THOMAS F. BLISS, P.E. & S. LICENCE No. 7001, DATED  
10-4-03.

THIS SHEET WAS FORMALLY CERTIFIED ON  
SEPTEMBER 17, 2014, ASSIGNED SERIAL  
NUMBER 108876 AND SIGNED BY SUE DANBORN,  
C.M.A. SUPERVISING FIELD REP.