

| REVISIONS | | |
|------------|------------------|----------|
| DATE | NAME | LIC. NO. |
| SEPT. 2013 | BRENDAN J. NALLY | 31662 |
| JAN. 2014 | BRENDAN J. NALLY | 31662 |
| JAN. 2015 | BRENDAN J. NALLY | 31662 |
| JAN. 2017 | BRENDAN J. NALLY | 31662 |

SHEET 12.02

WEST MAIN STREET

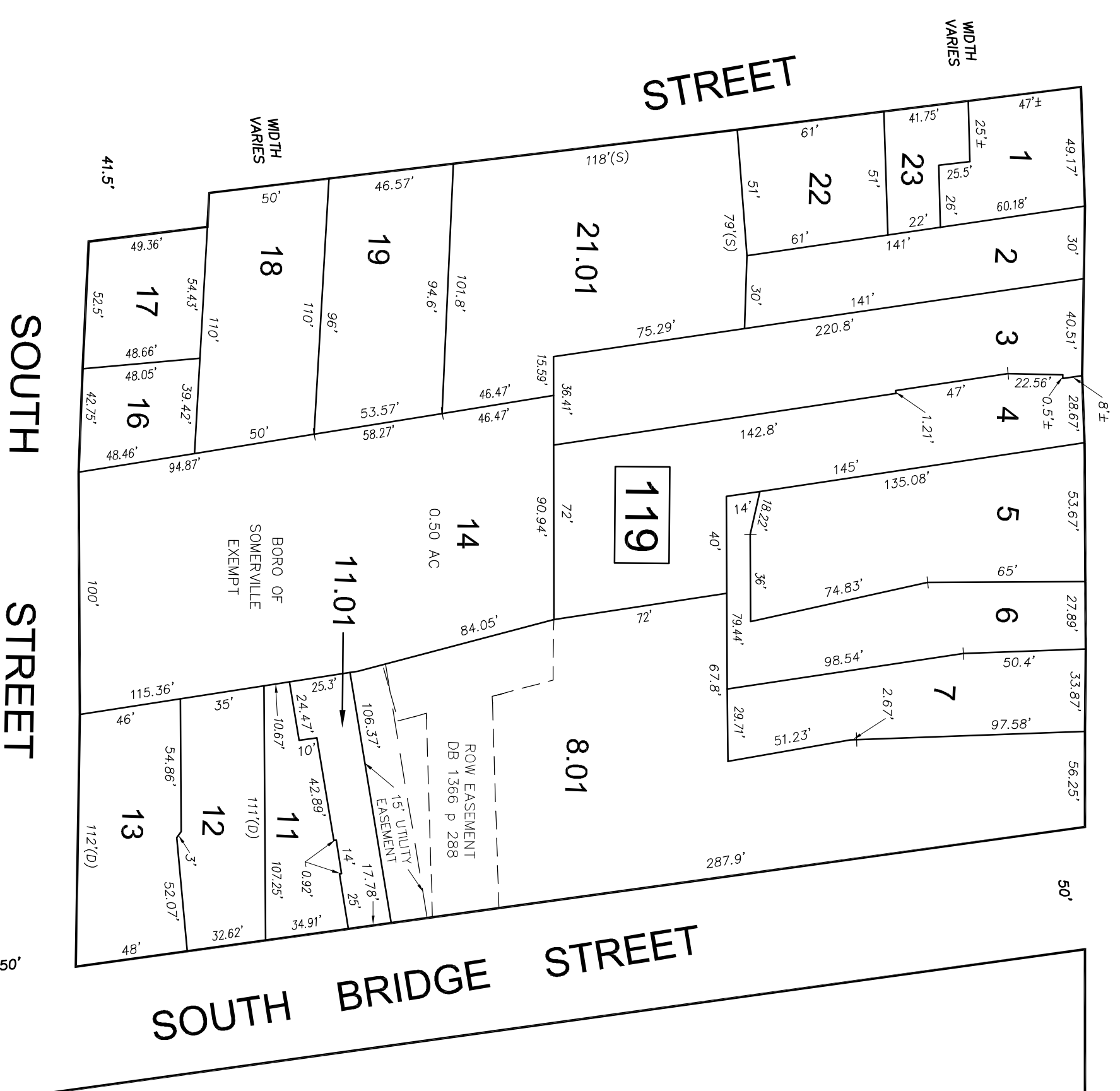

SHEET 6

FRANKLIN ST.

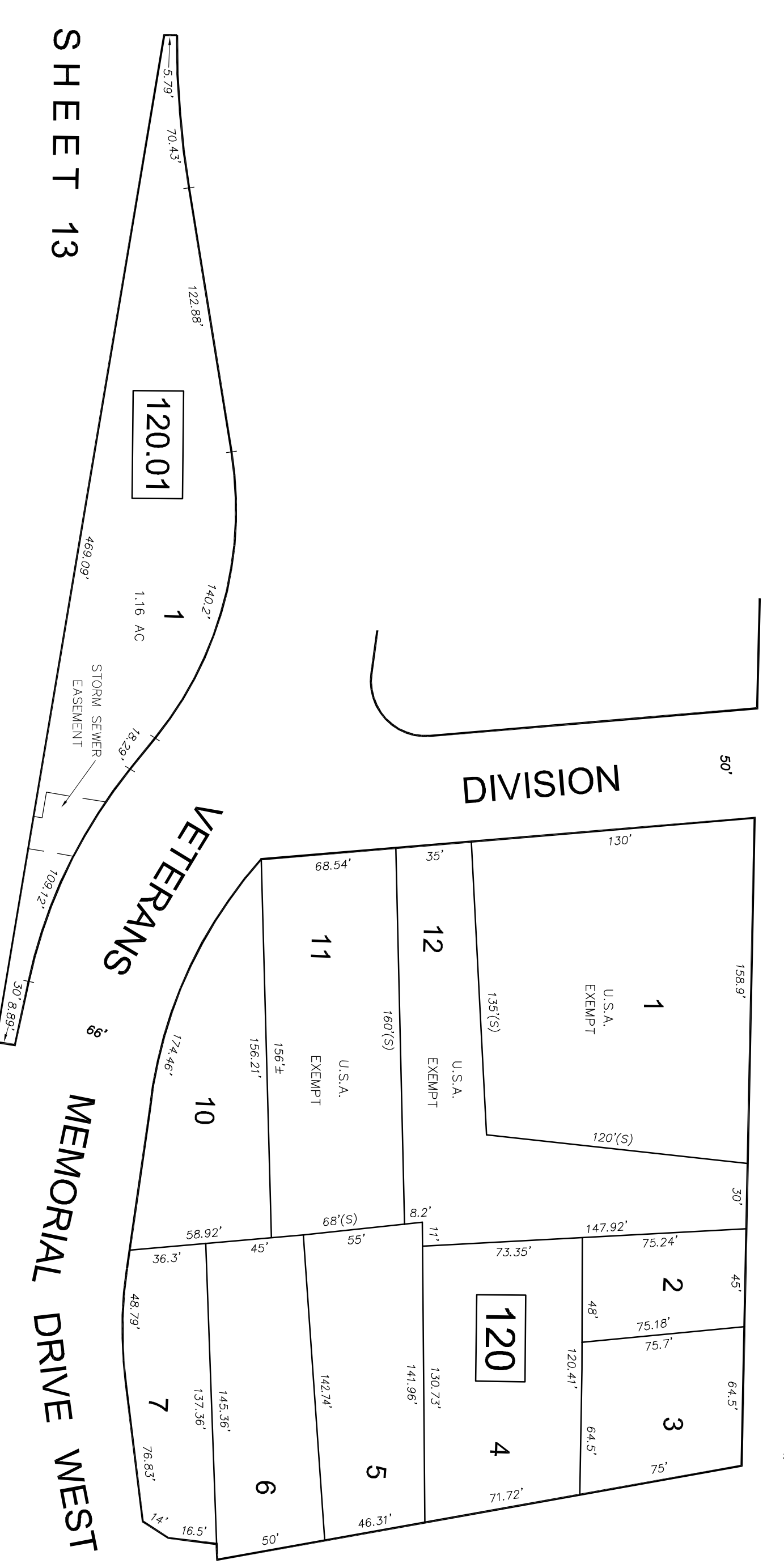

SHEET 13

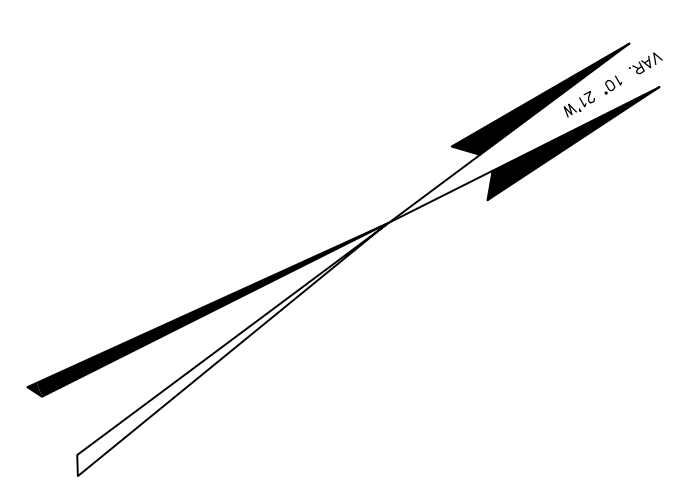

NOTES:
THIS MAP HAS BEEN REDRAWN USING COMPUTER AIDED DRAFTING / DESIGN (CAD/D) BASED ON THE MAP PREPARED BY THOMAS F. BUSIS, P.E. & L.S. LICENSE NO. 7003, DATED 10-4-93.

TAX MAP

BOROUGH OF SOMERVILLE
SOMERSET COUNTY, NEW JERSEY
SCALE: 1"= 50' DATE: SEPTEMBER, 2013
BRENDAN J. NALLY
NEW JERSEY LICENSED LAND SURVEYOR NO. GS31662
SOMERVILLE MUNICIPAL OFFICES
25 WEST END AVENUE, SOMERVILLE NJ 08876
TO SHOW CONDITIONS AS OF JANUARY 2014

THIS SHEET WAS FORMALLY CERTIFIED ON SEPTEMBER 17, 2014, ASSIGNED SERIAL NUMBER #1046 AND SIGNED BY SUE DAVISON, CIA SUPERVISING FIELD REP.