

REVISIONS		
DATE	NAME	LIC. NO.
SEPT. 2013	BRENDAN J. NALLY	31662
JAN. 2014	BRENDAN J. NALLY	31662
JAN. 2015	BRENDAN J. NALLY	31662
JAN. 2017	BRENDAN J. NALLY	31662
JAN. 2018	BRENDAN J. NALLY	31662

DAVENPORT STREET

69'

WEST HIGH STREET

SHEET 1201

ROSS STREET

80'

NORTH BRIDGE STREET

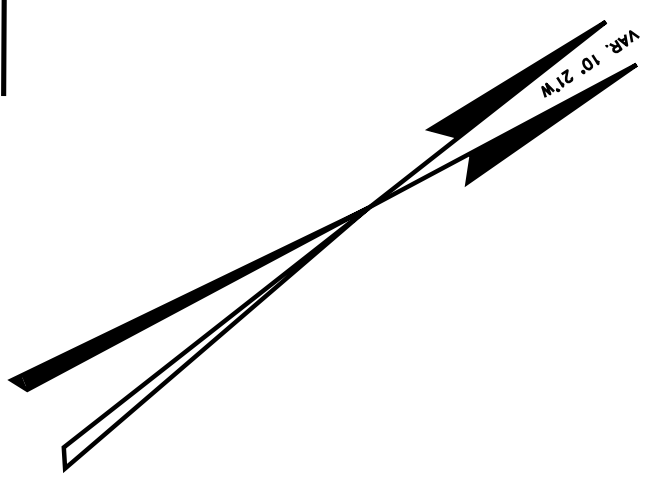

SHEET 12

HUNTERDON ST.

DAVENPORT STREET

SO. DAVENPORT STREET

SHEET 1204

UNION STREET

SHEET 1204

WEST

MAIN

STREET

69'

MAPLE STREET

113

NORTH BRIDGE STREET

SHEET 7

SHEET 1203

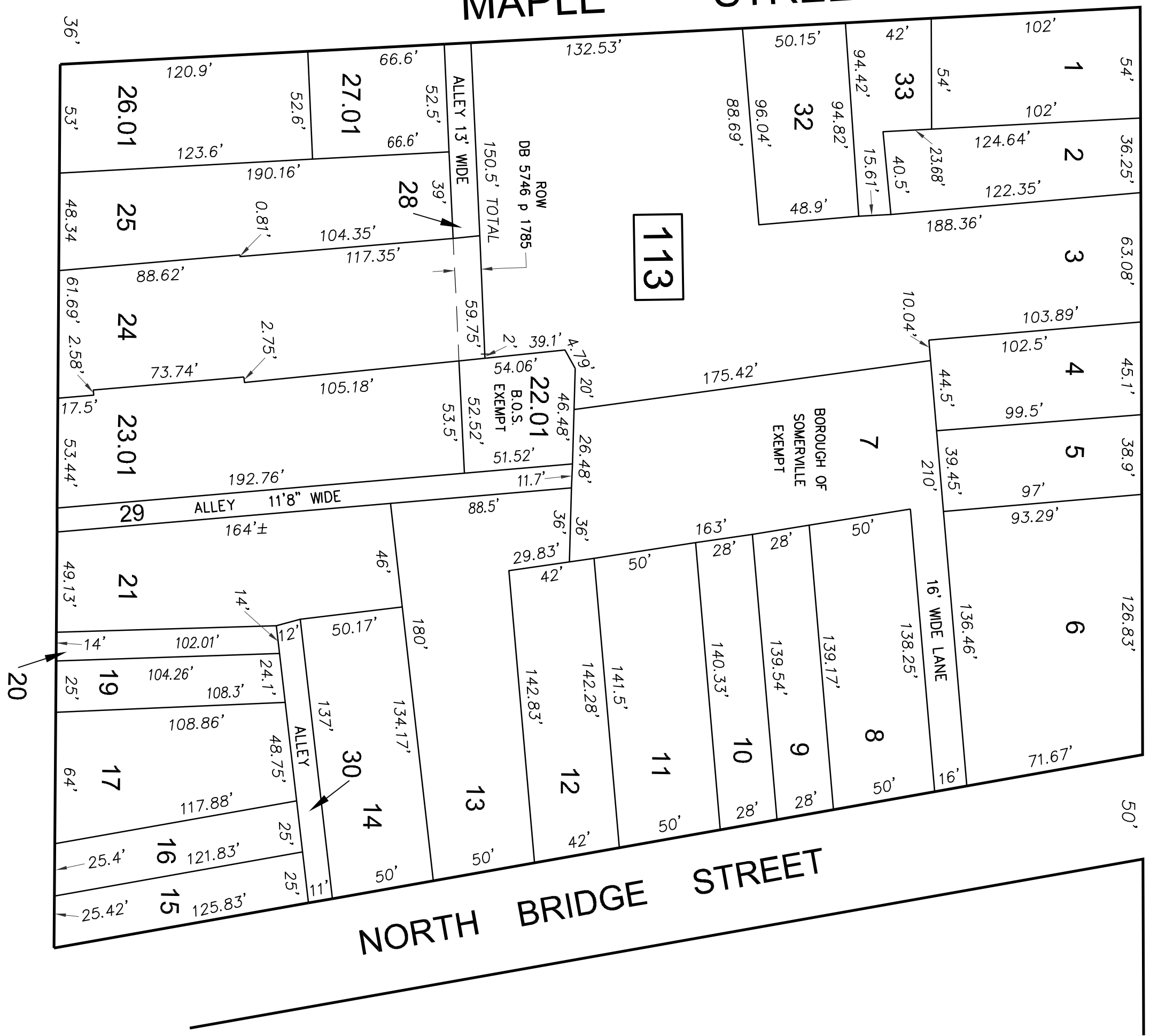
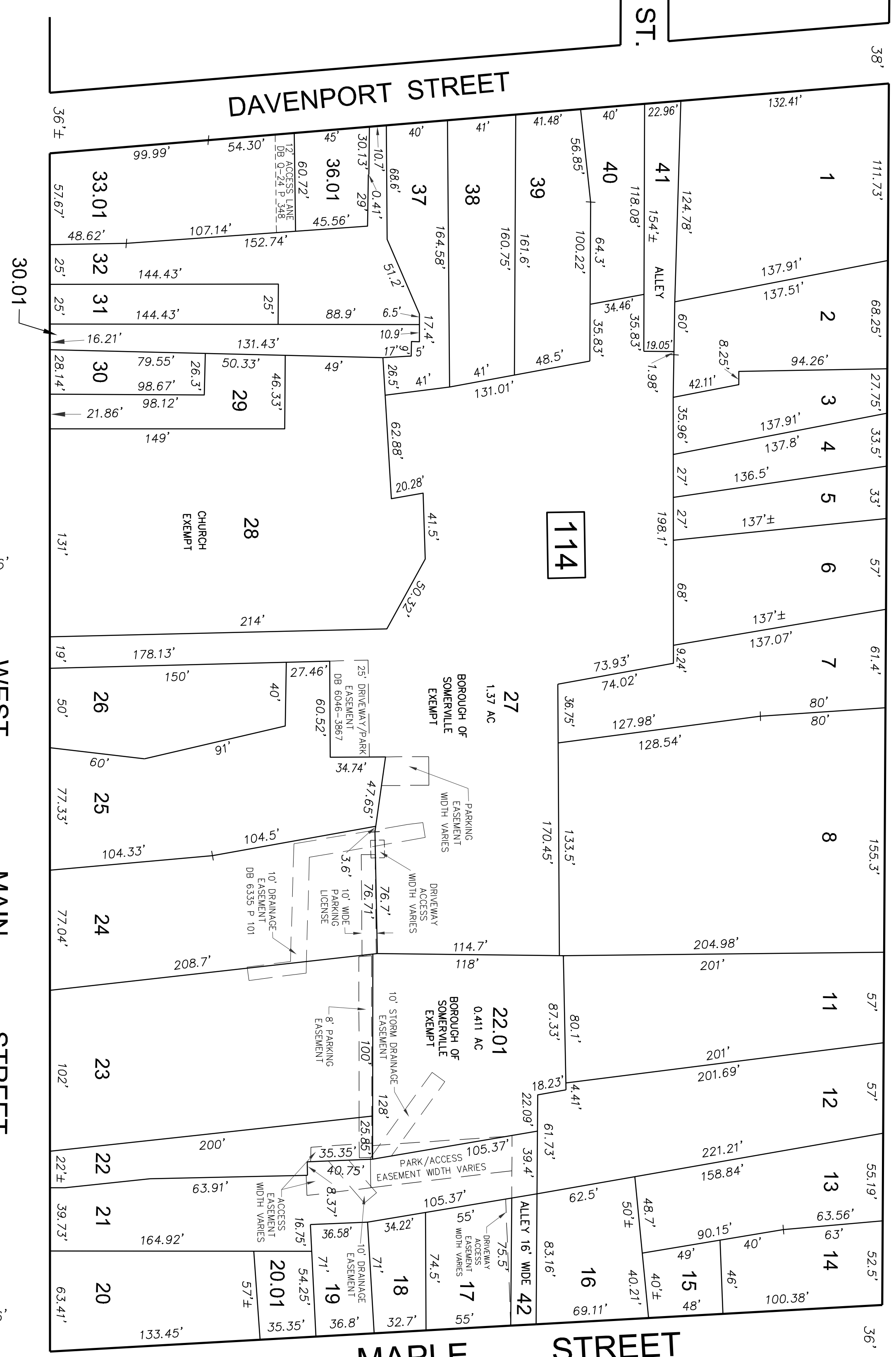

TAX MAP
BOROUGH OF SOMERVILLE
SOMERSET COUNTY, NEW JERSEY

SCALE: 1"= 50' DATE: SEPTEMBER, 2013

BRENDAN J. NALLY
NEW JERSEY LICENSED LAND SURVEYOR NO. GS31662

SOMERVILLE MUNICIPAL OFFICES
25 WEST END AVENUE, SOMERVILLE NJ 08876
TO SHOW CONDITIONS AS OF JANUARY 2014

NOTES:
THIS MAP HAS BEEN GENERATED USING COMPUTER AIDED DRAFTING (CAD) DESIGN (CADD) BASED ON THE MAP PREPARED BY THOMAS F. BUSS, P.E. & L.S. LICENSE NO. 7003, DATED 10-4-83.

THIS SHEET WAS FORMALLY CERTIFIED ON SEPTEMBER 17, 2014, ASSIGNED SERIAL NUMBER #106 AND SIGNED BY SUE DAVISON, CTA SUPERVISING FIELD REP.