

REVISIONS		
DATE	NAME	LIC. NO.
SEPT. 2013	BRENDAN J. NALLY	31662
JAN. 2014	BRENDAN J. NALLY	31662
SEP. 2014	BRENDAN J. NALLY	31662
JAN. 2015	BRENDAN J. NALLY	31662
JAN. 2017	BRENDAN J. NALLY	31662

SHEET 11

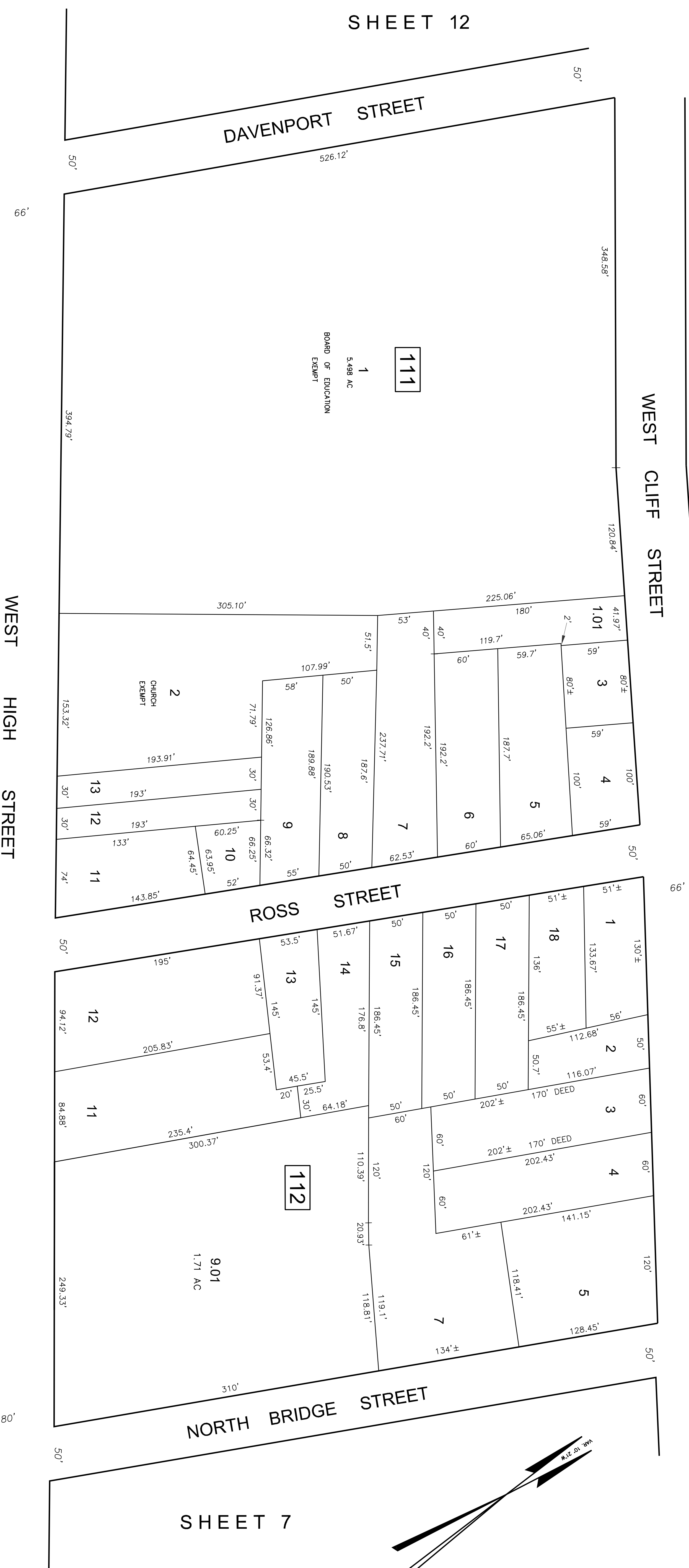

SHEET 12

DAVENPORT STREET

SHEET 12.02

MAPLE STREET

SHEET 7

NORTH BRIDGE STREET

**TAX MAP**  
**BOROUGH OF SOMERVILLE**  
 SOMERSET COUNTY, NEW JERSEY

SCALE: 1" = 50'      DATE: SEPTEMBER, 2013  
**BRENDAN J. NALLY**  
 NEW JERSEY LICENSED LAND SURVEYOR NO. GS31662  
 SOMERVILLE MUNICIPAL OFFICES  
 25 WEST END AVENUE, SOMERVILLE NJ 08876  
 TO SHOW CONDITIONS AS OF JANUARY 2014

NOTES:  
 THIS MAP HAS BEEN REPRAN USING COMPUTER AIDED  
 DRAFTING / DESIGN (CAD) BASED ON THE MAP PREPARED  
 BY THOMAS F. BIRSS, P.E. & L.S. LICENSE NO. 7003, DATED  
 10-4-05.

THIS SHEET WAS FORMALLY CERTIFIED ON  
 SEPTEMBER 17, 2014, ASSIGNED SERIAL  
 NUMBER #1046 AND SIGNED BY SUE DAVISON,  
 CTA SUPERVISING FIELD REP.