

DATE	NAME	LIC. NO.
SEPT. 2013	BRENDAN J. NALLY	31662
JAN. 2014	BRENDAN J. NALLY	31662
JAN. 2015	BRENDAN J. NALLY	31662
JAN. 2017	BRENDAN J. NALLY	31662

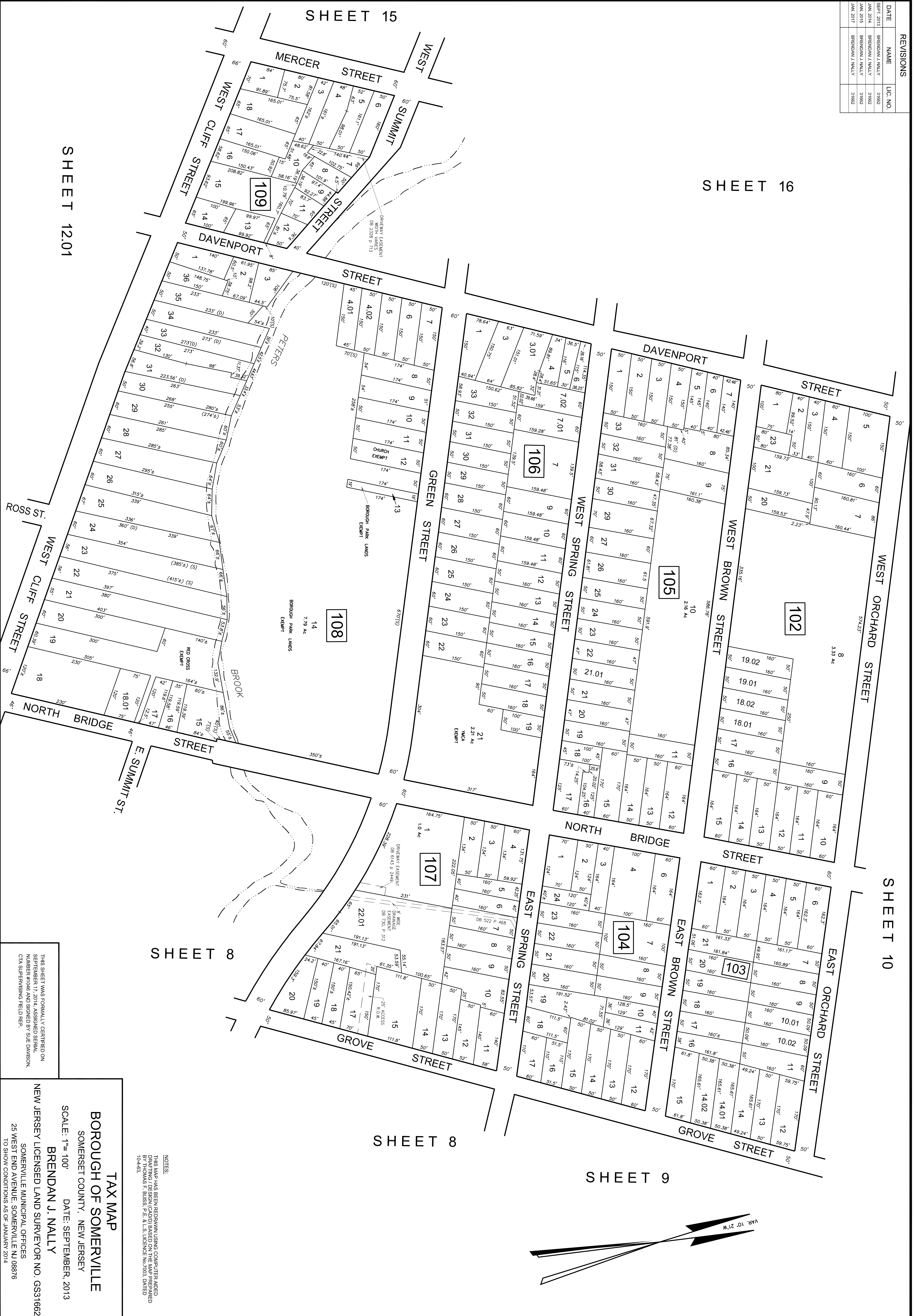

SHEET 12.01

SHEET 16

SHEET 10

SHEET 9

SHEET 8

SHEET 8

SHEET 15

NOTES:  
THIS MAP HAS BEEN REDRAWN USING COMPUTER AIDED BY THOMAS F. BLISS, P.E. & L.S. LICENSE NO. 7003, DATED 10-4-83.

THIS SHEET WAS FORMALLY CERTIFIED ON SEPTEMBER 17, 2014, ASSIGNED SERIAL NUMBER #1046 AND SIGNED BY SUE DAVISON, CTA SUPERVISING FIELD REP.

**TAX MAP**  
**BOROUGH OF SOMERVILLE**  
 SOMERSET COUNTY, NEW JERSEY  
 SCALE: 1" = 100'  
 DATE: SEPTEMBER, 2013  
**BRENDAN J. NALLY**  
 NEW JERSEY LICENSED LAND SURVEYOR NO. GS316662  
 SOMERVILLE MUNICIPAL OFFICES  
 25 WEST END AVENUE, SOMERVILLE, NJ 08876  
 TO SHOW CONDITIONS AS OF JANUARY 2014

