

DATE	NAME	LIC. NO.
SEPT. 2013	BRENDAN J. NALLY	31662
JAN. 2014	BRENDAN J. NALLY	31662
JAN. 2015	BRENDAN J. NALLY	31662
JAN. 2017	BRENDAN J. NALLY	31662
JAN. 2018	BRENDAN J. NALLY	31662

BRIDGEWATER TOWNSHIP
SOMERSET COUNTY

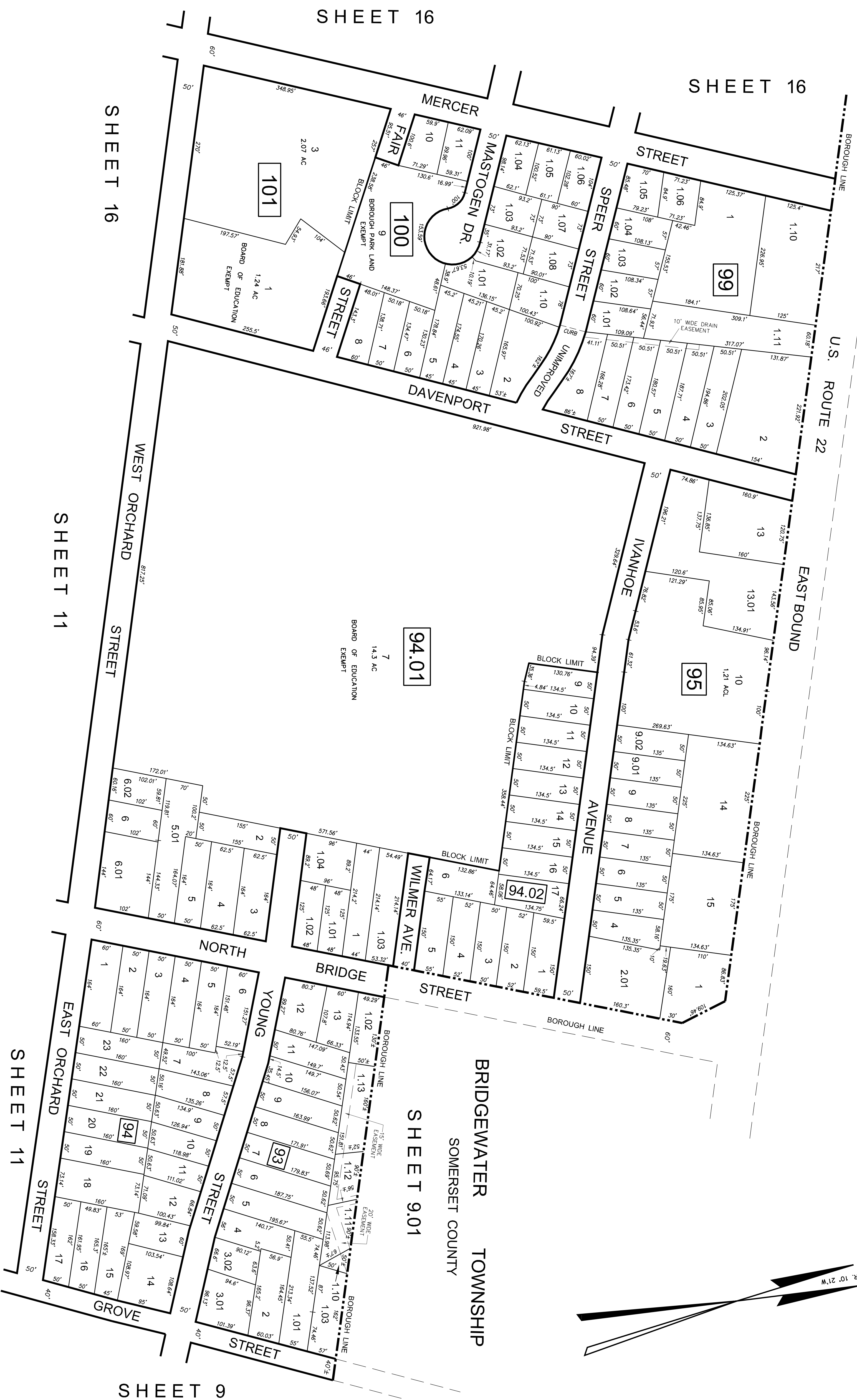

SHEET 16

SHEET 16

SHEET 16

SHEET 11

SHEET 11

SHEET 9.01

SHEET 9

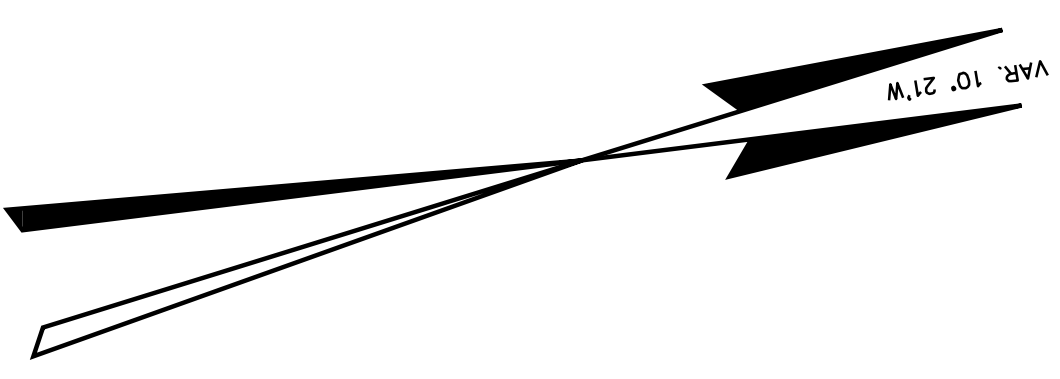

TAX MAP
BOROUGH OF SOMERVILLE
SOMERSET COUNTY, NEW JERSEY

SCALE: 1" = 100' DATE: SEPTEMBER, 2013
BRENDAN J. NALLY
NEW JERSEY LICENSED LAND SURVEYOR NO. GS31662
SOMERVILLE MUNICIPAL OFFICES
25 WEST END AVENUE, SOMERVILLE, NJ 08876
TO SHOW CONDITIONS AS OF JANUARY 2014

NOTES:
THIS MAP HAS BEEN REPRODUCED USING COMPUTER AIDED DRAFTING / DESIGN (CAD) BASED ON THE MAP PREPARED BY THOMAS F. BUSS, P.E. & L.S. LICENSE NO. 7003, DATED 10-4-83.

THIS SHEET WAS FORMALLY CERTIFIED ON SEPTEMBER 17, 2014, ASSIGNED SERIAL NUMBER #1046 AND SIGNED BY SUE DAVISON, CTA SUPERVISING FIELD REP.